



MEALS on WHEELS

NORTHEASTERN ILLINOIS

2019—2020 Annual Report

SERVING NEVER STOPS



MAKING THE MOST OF 2020

A MESSAGE FROM DEBI GENTHE, EXECUTIVE DIRECTOR

As I think back over the last year at Meals on Wheels Northeastern Illinois, I'm struck by the idea of perseverance.

Just as the people we serve continue to persevere—through food insecurity, through personal challenges, and through the effects of the pandemic—our organization continues to thrive despite all that's happening in the world.

In fact, I'm happy to announce that 2019—2020 was the best fundraising year ever for Meals on Wheels Northeastern Illinois. In this annual report, you'll learn more about some of the highlights of this unique year for our organization:

We moved into a new facility, and opened a brand-new kitchen that will help us double the number of meals we can deliver to our community.

We evolved our services to respond to COVID-19, ensuring that we continued to serve people while maintaining the safety of clients and volunteers.

We planned for the future, initiating virtual fundraising events and expanding our work to serve our neighborhoods in new ways.

I hope you enjoy reading about what we've accomplished and what's next for us. And I think you'll understand why we say that, at Meals on Wheels of Northeastern Illinois, serving never stops.

Sincerely,
Debi Genthe



WHAT WE DO

Meals on Wheels Northeastern Illinois is a powerhouse movement of neighbors who volunteer to deliver fresh, healthy meals to those who are unable to prepare their own food at home. We serve senior citizens, people with physical or cognitive disabilities, and those who need help during a specific medical situation like recovering from surgery.



1 IN 6 SENIORS
STRUGGLE WITH HUNGER



REPORT AN
INCREASE IN
SOCIAL TIES/
SOCIAL
SUPPORT



REPORT THAT
OUR MEALS
ENABLE THEM
TO CONTINUE
LIVING AT HOME



WHO RECEIVE THERAPEUTIC MEALS
REPORT THAT OUR MEALS HELP
THEM COMPLY WITH THEIR DIETS
AND/OR IMPROVE THEIR HEALTH



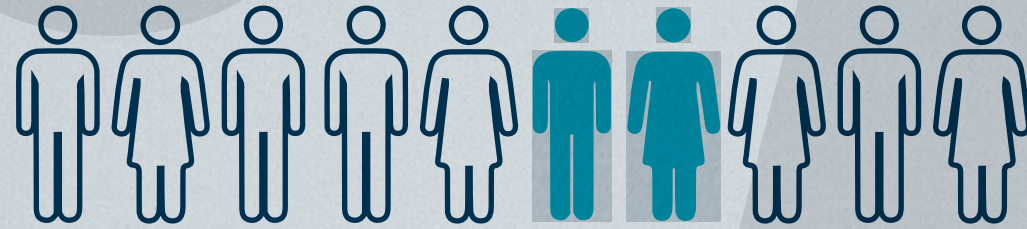

CLIENTS WHO RECEIVE OUR MEALS WHILE RECOVERING FROM A HOSPITAL STAY ARE **20% LESS OFTEN** READMITTED TO THE HOSPITAL



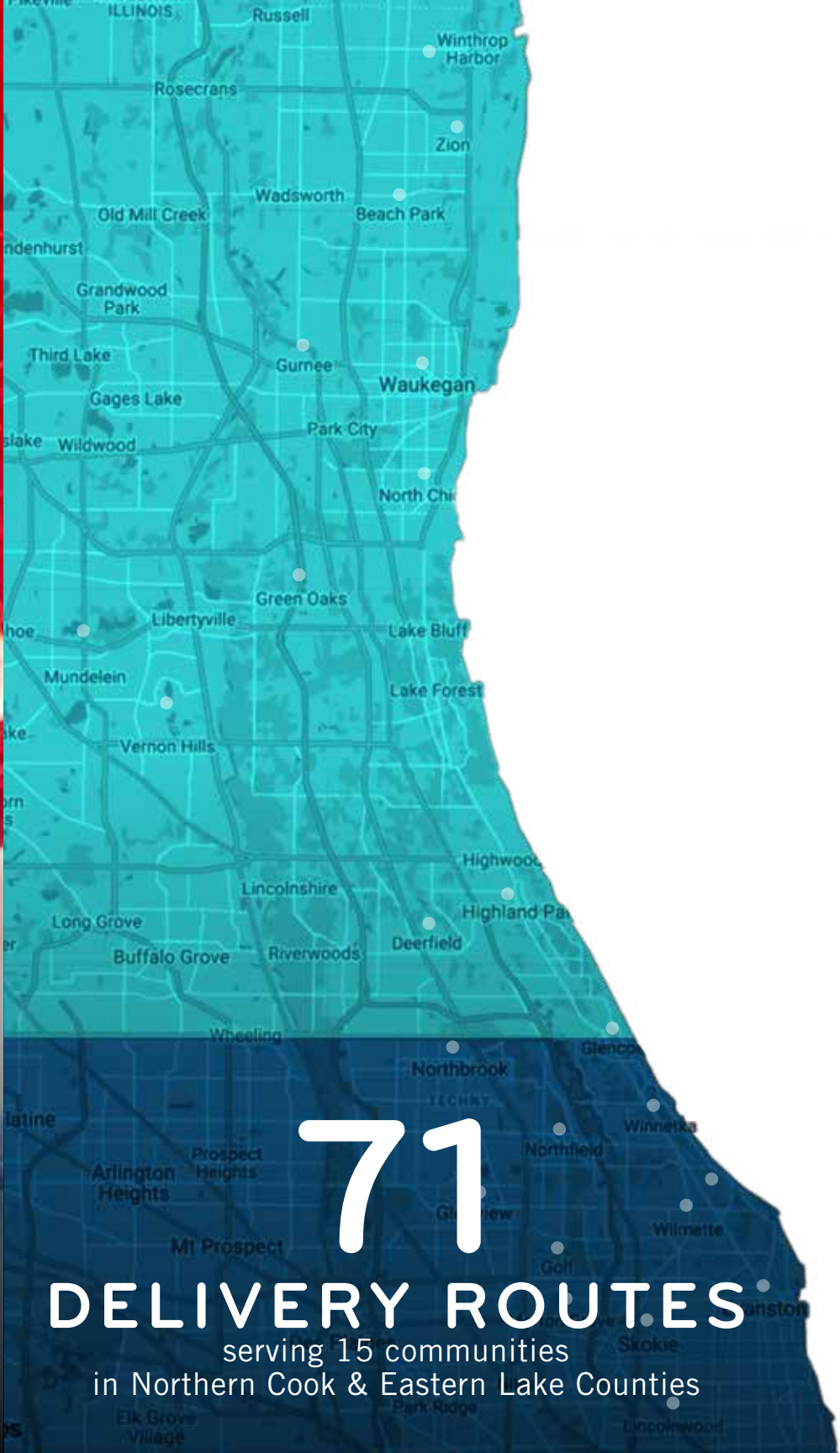
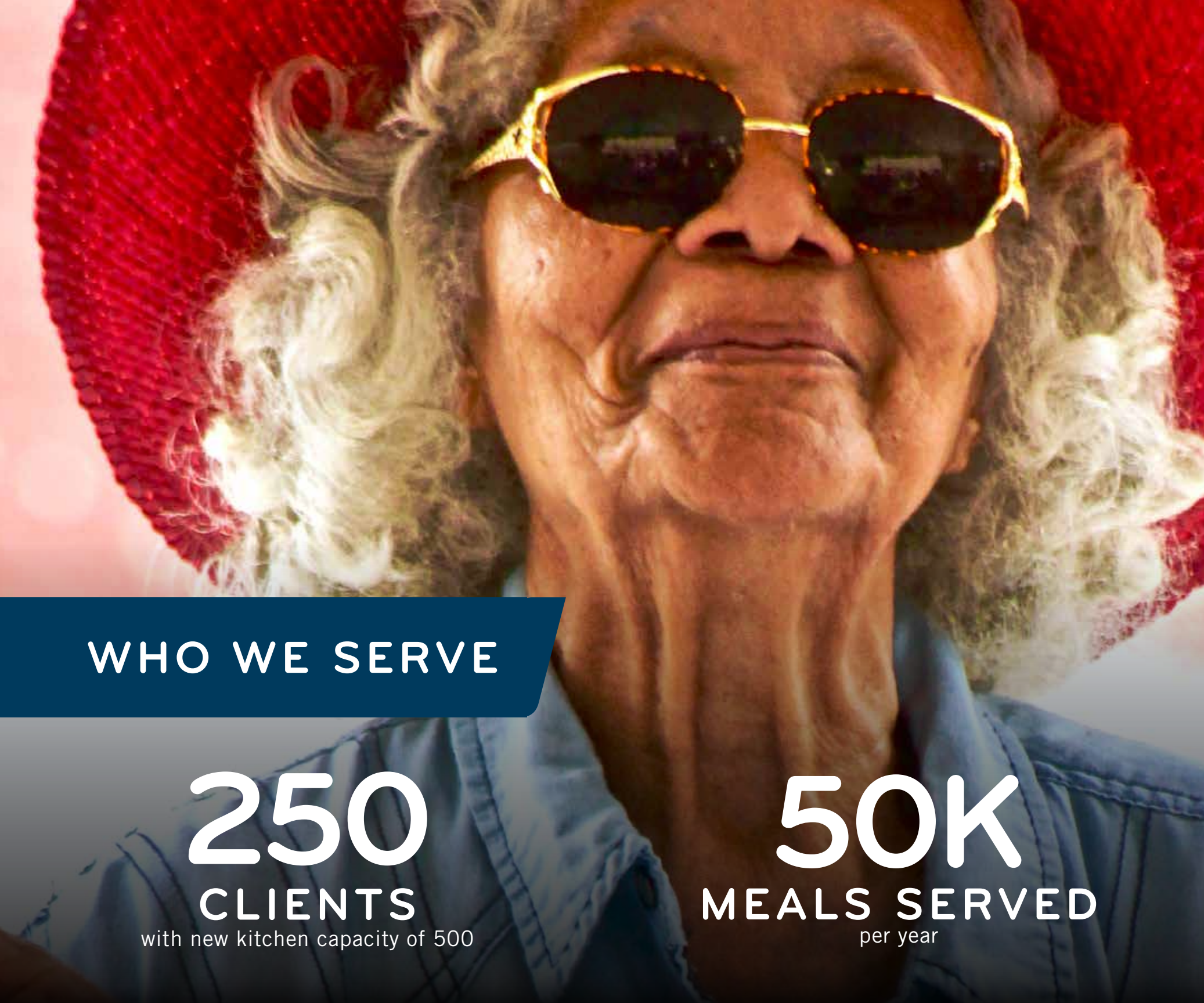

WHO WE SERVE

250
CLIENTS

with new kitchen capacity of 500

50K

MEALS SERVED

per year

71

DELIVERY ROUTES

serving 15 communities
in Northern Cook & Eastern Lake Counties



OUR NEW KITCHEN

In 2020, Meals on Wheels Northeastern Illinois moved to a new facility and began building an expanded kitchen to serve more clients. Thanks to the generosity of our donors, we exceeded our fundraising goal and opened the new kitchen in early 2020.

KITCHEN FUNDRAISING GOAL: \$500,000



ACTUAL AMOUNT RAISED: \$568,601

FEATURES OF OUR NEW KITCHEN:

- Increased capacity, with the ability to serve up to 100,000 meals per year
- Expanded daily service that offers breakfast and snacks
- The ability to serve freshly made, culturally diverse meals
- The option for clients to order from a menu



HOW WE'RE RESPONDING TO COVID-19

While COVID-19 has affected everyone, it had even more significant impacts on the people we serve, many of whom are vulnerable older adults. As the pandemic has evolved, our organization has evolved as well to ensure that we are providing the best service possible to our clients.

HOW WE ADAPTED

- Limited our contact with clients by scheduling weekly deliveries of frozen meals, rather than daily deliveries
- Created a contact-free delivery system
- Developed a schedule for “reassurance phone calls” from volunteers, giving clients the social support that they need during this difficult time

2020 FUNDRAISING GALA

THANK YOU TO OUR 2020 GALA SPONSORS



LOOKING AHEAD

As we enter FY 2020—2021, Meals on Wheels Northeastern Illinois will provide our core meal delivery services while continuing to expand into other services that help the wellbeing of people in our communities.

PET FOOD

For people living alone, animal companionship has proven physical and psychological benefits. However, feeding a pet can become a financial burden, and some owners share their own food with pets. In 2020, we began offering free pet food for our clients' cats and dogs, and we plan to maintain this service to keep both our clients and their pets healthy.

ONGOING STUDIES

We're always looking for new research projects to become involved with, including those related to nutrition and the elderly.

CONTINUAL MONITORING

We will continue to connect our clients with other social services when needed. If a client is in distress, we can help them receive household care (laundry, cleaning, etc.), medication management, handyman services and other assistance.

LOCAL OUTREACH

We're committed to serving other members of our community whenever possible, including providing snacks to students at local bus stops and hiring local residents.



2019–2020 REVENUE

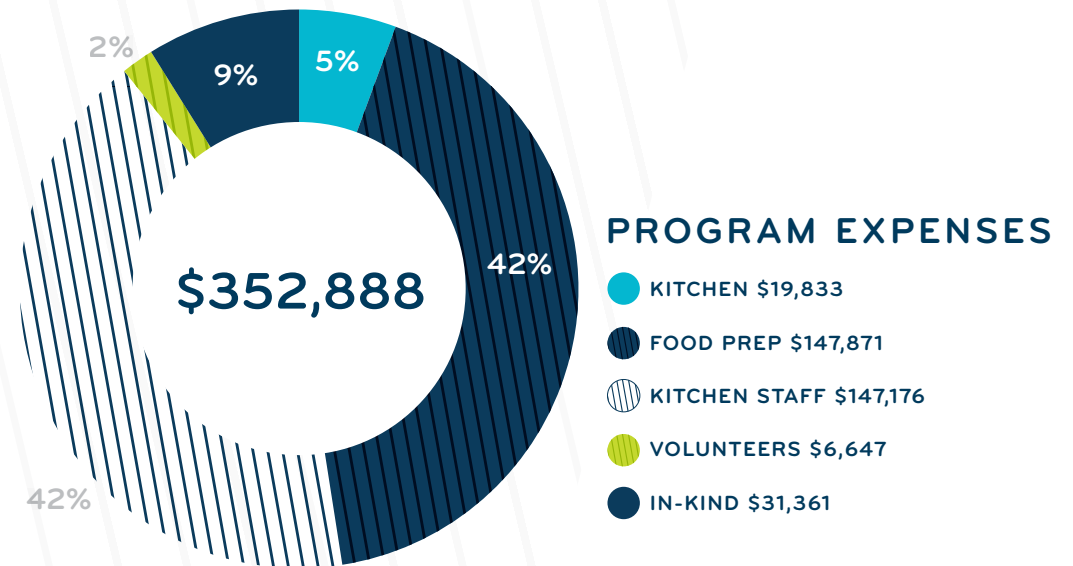
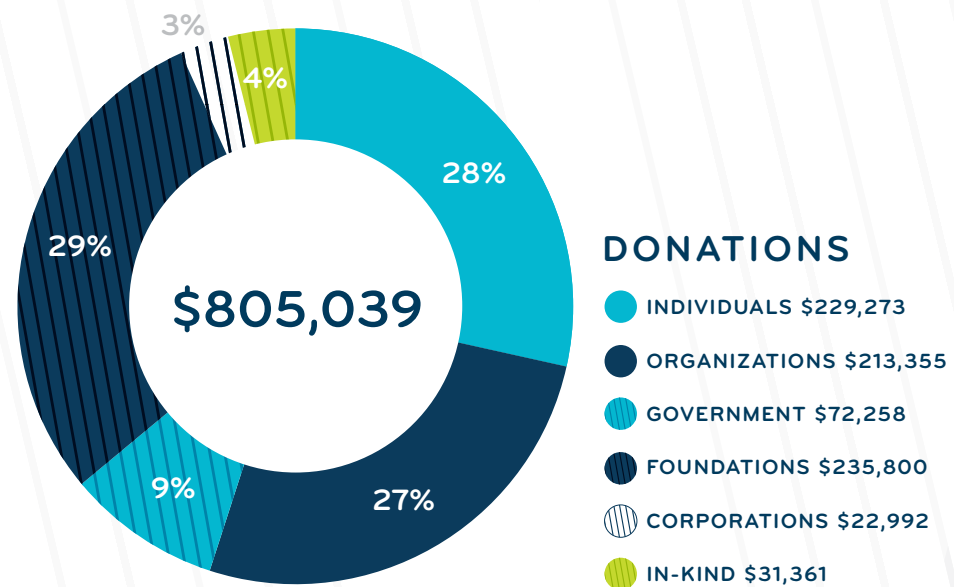
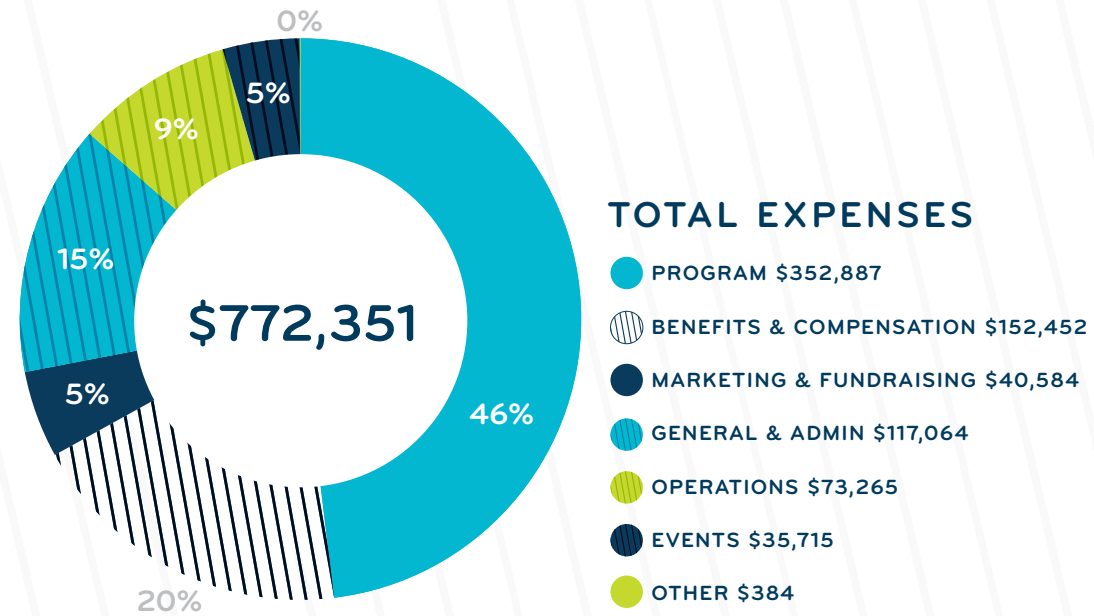
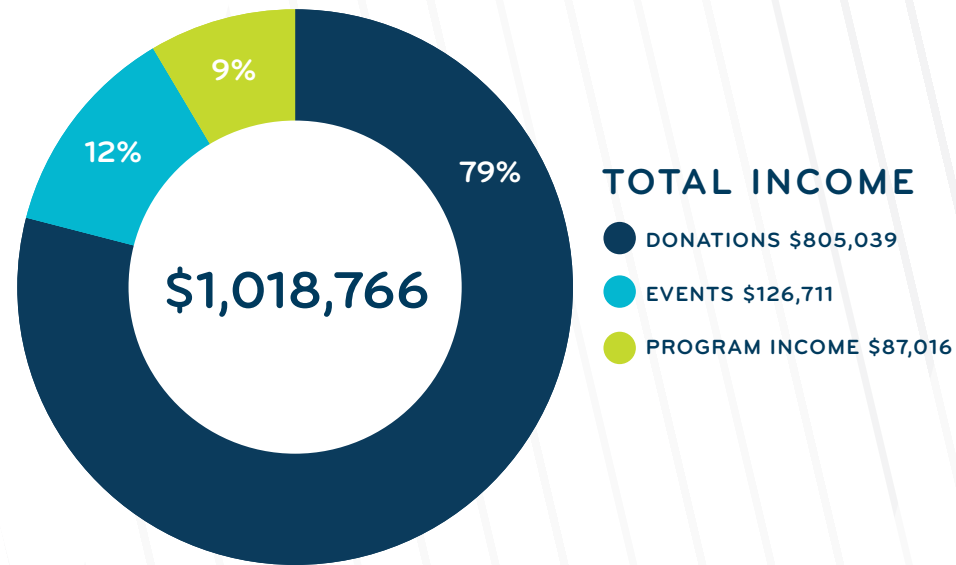

2019–2020 COMPARISONS

● INCOME ● EXPENSES

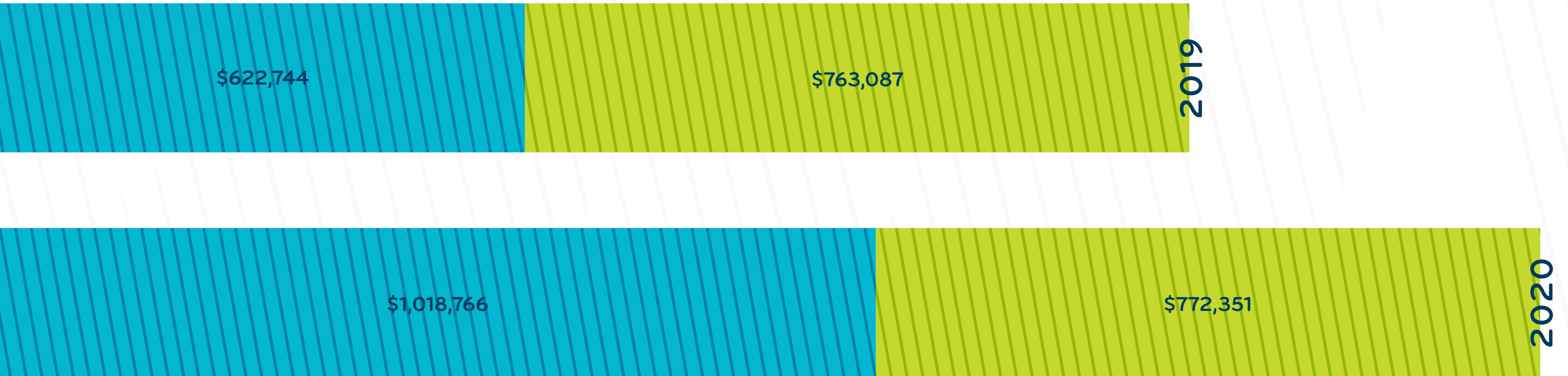

OUR BOARD MEMBERS AND LEADERSHIP



THEKLA METZ
Board President



WARREN LUPEL
Past Board President



LENORE ERICKSON
Board Secretary



CAROLYN HAACK
Board Treasurer



AMY FELDMAN
Director



SKIP FROST
Director



JONATHAN LOEW
Director



KATE MCCLUNG
Director



T. KAREN PARSONS
Director



MAMATA REDDY
Director



EMILY SHARPE
Director



DANNY WILLIAMSON
Director

NOT PICTURED: **CAROLYN HAACK**, Board Treasurer
EMILY SHARPE, Director

WAYS TO GIVE & SUPPORT OUR MISSION

NEW!

CHAMPIONS OF CARING CIRCLE

Donate any time at MealsOnWheelsNEI.org. Those who give \$1,000 or more can become members of our Champions of Caring Circle, a new program that honors our most generous donors. Members receive exclusive event invitations, unique gift items and special recognition in our building lobby, on our website and in our mailed publications. If we receive ten new or increased gifts of \$2,500 by March 31, 2021, the Evanston Community Foundation will provide a matching grant of \$25,000 to our organization.

AMAZONSMILE

Go to Smile.Amazon.com and select “Meals on Wheels Northeastern Illinois” to help us receive a donation from Amazon after each order you place.

CREDIT CARD POINTS AND STOCK DONATIONS

Contact us to learn how to donate credit card points and stocks to help fund our work.

GIVING TUESDAY: DECEMBER 1, 2020

Support us on Giving Tuesday, one of the biggest days of the year for American charities. Donate at MealsOnWheelsNEI.org and announce your support on your favorite social media networks.

ESTATE PLANNING

Talk to your attorney about how to include a gift to our organization in your estate planning.

WEDDING FAVORS

In lieu of wedding favors, consider making a donation in each guest’s name to Meals on Wheels Northeastern Illinois.



THANK YOU TO OUR DONORS



MEALS ON WHEELS NORTHEASTERN ILLINOIS IS GRATEFUL FOR YOUR GENEROSITY.

United Way of Greater Chicago	Andrew Marshall	Barbara Becker-Lucas	Bilquees J. Ansari	Carol P. Colby	Christy and Stephen King	Charitable Fund
4imprint	Andrew Roche	Barbara Keefe	Bob Surman	Carole Grafer	Cinda and Frederick Axley	Daniel F and Ada L Rice
A. Louis and Nancy Allred	Angelica Mangahas	Barbara Ruiz	Bobbie L. Epler	Carole Kretschmer	City of Evanston	Foundation
Aaron Cushman	Angeline Mazza	Barbara Sittler	Bonnie Phemister	Caroline McConnell	Claire Brady	Danny Williamson
AbbVie	Anika Hubbard	Barbara Steinschneider	Bonnie Seideman	Carolyn and Peter Mattox	Claress and Paul Pettengill	Dave Ireland
Abraham Walker	Anita Gewurz	Barbara and David Lawson	Bonnie Steven	Carrie Portland	Claudette Stevenson	Dave Meyers
Adena P. Staben	Anjana and Hans Hansen	Barbara and John H. Morrison	Bonnie and Chip Carpenter	Caryn Tono	Clayton Weber	David Borris
Alan Factor	Ann Boisclair	Barbara and Kenneth Kaufman	Bonny and Robert Roth	Cate Whitcomb and Roland J.	Clifton Capp	David Hayashi
Alan Goldberg	Ann Graham	Barbara E Gilbert	Brenda and Charles A. Perkins	Hinz	Clyde McGregor	David Kelley
Alan Myers	Ann Jennett	Barry Alberts	Brian Arbetter	Catherine Bryden	Colleen and Bill Lowe	David Marks
Alan C. Worley	Ann and Jerry N. Graff	Ben G. Sydserff	Brian Borkan	Catherine Jamrog	Colleen K. Caughlin	David Moore
Alex W. Atkinson	Ann and John M. Searles	Benjamin Miller	Brian Wilson	Catherine Whitcomb	Collette Taylor and Scott	David Pictor
Alexa Caldicott	Ann and Tom M. McMahon	Beryl Feinberg	Brian Wolfe	Catherine and Brennan	Worthing	David Rieser
Alexander Aquino	Ann B. Stevens	Bess Grossweiner	Briget Sanfilippo	McClung	Connie Fabbrini	David Slate
Alicia and Alan Sanders	Ann M. OConnor	Beth Hart	Brigitte Anderson	Catherine T. Taylor	Constance Lupo	David Ward
Alison Duncombe	Anna and Richard Sauk	Bethany McLean and Sean	Bruce Farris	Cathy Wegrzyn	Cynthia Tardif	David J. Roberts Charitable
Allstate Giving Campaign	Anna J. Anrod	Berkowitz	Bruce Sturgeon	Charles Allen	Cynthia M. Alberts	Fund
AmazonSmile	Anne Horn	Beths Little Bake Shop	Bruce Zimmerman	Charles Arndt	Dale Gordon	Davita
Amelia Fonti	Anne Pollock	Betsy and Bill Meuer	Buchanan Family Foundation	Charles Giglio	Dan Contreras	Debbie Simon
Amit Chikani	Anne and Art LaBow	Betsy and Matt Tanner	Byline Bank	Charles Kitchen	Dan Solomonson	Debbie Webber
Amy Feldman	Anne and Jeffrey C. Pattee	Betsy and Michael Hammond	Candice and Thomas Horner	Charlotte Worcester	Dana Gray	Deborah Cross
Amy Naughton	Anne and Jim Williams	Bette Mitchell	Caolyn Haack	Chawanphit Preechamongmit	Dana and Steven Weinstein	Deborah Leibow
Amy Sharpe	Anne and Nelson Leidner	Bette Jane J. Kohn	Cards for Hospitalized Kids	Cheryl Longhini	Donor Advised Fund	Deborah Morganfield
Amy and R. Jason Weller	Anne Elise Shafer Trust	Betty Bitetti	Carla Lambrechts	Chester Larson	Dana Green and Tom Clancy	Deborah and Jim Vaughan
Ana Benitez	Anngail Anglum	Betty Kahnweiler	Carla M. Dehmlow	Christ Church of Winnetka	Daniel Caldwell	Deborah and Scott Early
Andrea Loew	Arlene A. Rice	Beverly Aksland	Carla P. Palmore	Christian M. deBrauw	Daniel Callahan	Deborah G. Page
Andrea and Anthony J.	Art Mollenhauer	Beverly Smolensky	Carol H. Gourley	Christina Ferraro and Audrey	Daniel Chandler	Debra Markley
Nocchiero	Audrey Beasley	Beverly Sosa	Carol Johnson and Gregory	L. Thompson	Daniel Jutzi	Delane Haro
Andrejs Makwitz	Avidor	Bill McDonald	Sultan	Christine A Moses	Daniel and Evelyn Greenberg	Denitta Germann

Dennis Shea	Eileen and Herbert Franks	Ernest Ford	George Bergstrom	Helen Knott	Janet Cowel	Joan Ehrenberg
Denyse Nathan	Eileen Yu and Jeffrey Paul	Eugene Cohen	George M. Eisenberg Founda-	Helen Page	Janet Jenkins	Joan Olson
DEW Foundation	Eileen Yu and Jeffrey Paul	Eugene Crane	tion for Charities	Helen Quirk	Janet Lutz	Joan Ruppert
Diane Buttitta	Family Fund	Eugene Jordan	Gerald Gordon	Helen Rubens	Janet and Bob Neiman-Reed	Joan and Tom R. Lindsey
Diane Cohen	Elaine Rohlin	Eunice Collins	Gerald Lyons	Helene Rosenberg	Janet and Steve Penley	Joan C. Madden
Diane Frangos	Elaine Shelton	Eva Belmont	Gina Reckard	Helga Binder	Janice Blackburn	Joanna Greene
Diane Froelich	Elayne Bond	Evanston Community	Gina Wisniewski	Holly Porrett	Janice Moore	Joanne Desmond
Diane Moe	Eleanor Nangle	Foundation	Gina P. Flynn	Howard Bernstein	Janice Smith	Joanne Murray
Diane Morrison	Elgo Okada	F. Sheppard Shanley	Girl Scouts of Greater Chicago	Howard Nixon	Janie and Barry Winkler	Jody and Michael A. Weinberg
Diane and David Shanahan	Elias Makdah	Facebook	and Northwest Indiana Troop	Howard Siegel	Jean Johnson	Joel Honigberg
Diane and Walter Treu	Elinor J. Turbov	Faith Hope & Charity Catholic	#41732	Howland Technology Inc.	Jean Kandl	Joel Kruger
Dianne Bader	Elisabeth and Michael McHugh	Church	Glen Madeja	Hylene and Richard A. Dublin	Jean Pressel	Joel Reinglass
Dianne Casuto	Elise Frost	Fay and Thomas E. Goldblatt	Glenn Thomas	Hyman Speck	Jean and Richard Doub	Joel Wax
Don Voigt	Eliza and Timothy K. Earle	Fe Fernandez	Globe Foundation	Immanuel Lutheran Church of	Jeanne and Matthew Wakenight	John Barner
Donald Kanter	Elizabeth Brauen	First Bank of Highland Park	Gloria Messerschmidt	Evanston	Jeanne M. Fox	John Gomperts
Donald A. Puls Trust UAD	Elizabeth Burtelov	First Congregational Church	Gordon Held	Impact Networking LLC	Jeffrey Roberts	John Grady
Donna Brody	Elizabeth Cross	of Evanston	Grace Carlson-Lund	Indra Saputra	Jeffrey Schultz	John Humphrey
Donna Flynn	Elizabeth Downie	Florence Malizola	Grace Schayngesicht	Irene J. Sherr	Jeffrey A. Jens	John Novinson
Donna and Leonard Amari	Elizabeth Jennings	Fran Faller	Gregg Flitcraft	Isabel and Robert E. Curley	Jeffry Wineman	John Richards
Donna B. Knach	Elizabeth Joyce	Fran O'Connell	Gregory B. Kavanuagh Family	J. A. Stern	Jennifer Crone	John J. Cahill Inc.
Doris and Hugh Gilbert	Elizabeth Kendall	Francis B. Quinn Jr.	Fund	Jack Silverman	Jennifer DePriest	John M Scott
Dorothea Timothy	Elizabeth Makelim	Frank Cucco	Gwen Jessen	Jackie and Michael Brennan	Jennifer Fabbrini	John M. Gallagher
Dorothy Ballantyne	Elizabeth Richman	Frank J. Bornhofen	H. Crane	Jacob Roche	Jennifer Hongs	John S. Darrow
Dorothy Witschonke	Elizabeth Saule	Fred Bates	Hagerty Altenbernd Family	Jacob J. Cacioppo	Jennifer Litwin	Johnathan Harding
Dorothy and Daniel R. Fusco	Elizabeth Stover	Fred and Ellie Schwimmer	Charitable Fund	Jacob S. George	Jennifer Miller	Joi-Anissa Russell
Douglas Weber	Elizabeth and Jerome Ettinger	Fund	Hal Dvorin	Jacqueline Arendt	Jennifer and Christopher	Jonathan Holloway
Dr. Joan Kerr PhD	Elizabeth B. Phillips	Freddie Greenberg and Daniel	Hal Sprague	Jacqueline Irving	Reddick	Jonathan Loew
Dr. Scholl Foundation	Elizabeth Beidler Tisdahl	B Pinkert	Hands To Heart LLC	Jacqueline and Donald A.	Jessica Gardner	Jonathan Rubenstein
Edith Nordby	Foundation	Furious Spoon	Hani Mahmassani	Labahn	Jessica Loza	Jose Ramirez
Edmond Israelski	Ellen Compernelle	G. Fitzgerald	Harold Severns	James Abraham	Jill Doppelt	Josefina Biosca
Edward Bennett	Ellen and Jeff Gilbert	Gail Bley	Harold Singer	James Hultquist	Jill Erickson	Joseph Aronstam
Edward Darville	Ellie and Tim Feddersen	Gail Childress	Harriet Bernbaum	James Nicholson	Jill Graham	Joseph Bochniak
Edward and Ilene Alpert	Elma and Charles Smith	Gail Demay	Harriet Brandt	James Ward	Jill Prouty	Joseph Chung
Edwin Lenz	Emil Winograd	Gail Lovinger	Harriet Rudnit	James L. Brinkman	Jill and Charles F. Gross	Joseph Orefice
Edwin Stone	Emilie Barry	Gail Seldess	Harris Goldenberg	Janalee and James Croegaert	Jim Igoe	Joseph H. Murnane Jr.
Ehelyn and George Bond	Emily Sharpe and Brian Roche	Gail and Bill Radzevich	Harry H. Grace	Jane Hopper	Jim Schavocky	Josh Loew
Eileen Cohn	Eric Bruce	Gary Breen	Heather A. Ingraham	Jane Johnson	Jim Silver	Judi Lapinsohn
Eileen Noren	Eric Paset	Gary W. Gathman	Heidi Dolcimascolo	Jane Leary	Jo Anne and Thomas Brown RD	Judith Klein
Eileen Tanner	Erik A. Petrovskis Trust	Geoffrey Higgins	Heidi R Sparacino	Jane Stastny	LDN	Judy Holstein

Judy Newton	Kenilworth United Fund	Linda Hermes	Margaret Smith	Kratochwill	Maxwell Billings	Nancy Pollak
Judy and Bob G. Kemp	Kenneth Douglas	Linda Polenzani	Margaret and Peter D. Morris	Martha M. Fukami	Meagan Novara	Nancy Ratner
Judy and Curt Wehling	Kenneth Oakes	Linda and Craig Walker	Margaret E. Schatz	Martin Berkowitz	Meals on Wheels America	Nancy Rickett
Judy and David M. Schiffman	Kerry and Paul F. Russell	Linda and Lawrence Wm. Moore	Margaret F. Gillilan	Martin Liebman	Medine Industries, Inc.	Nancy Sharpe
Juli E. Dean	Kipnis Architecture and Planning	Linda and Nelson Howard	Margo C. Pearson	Martin Staks	Medline Industries Inc.	Nancy Walker
Julia Pitzele	Kirkland & Ellis Foundation	Linda and Richard A. Rubens	Marguerite Thompson	Mary Alukos	Medwin Textor and William G. Kasper	Nancy and Cedric Young
Julia Rivera	Koi Evanston	Linda and Vinson M. Johnson	Maria M. A. Moret	Mary Bonnett	Megan Hoyer	Nancy and Dennis Delman
Julie Baker	Kristin Muntean	Lisa Noha	Marian Luhechko	Mary Brown	Meghann Salamasick	Nancy and Harry Friedman
Julie Cooney	Kristofer S. Riddle	Lisa Pommer	Marie Roche and John Hoo	Mary Kolber	Melissa Caceres	Nancy and Joseph L. Schofer
Julie Halbower	Kyung Lse	Lisa Thornquist	Marilee Bass	Mary Lee	Melissa Frey	Nancy G. Kisicki
Julie Poposki	Larry Macy	Liz and Bill Andrews	Marilyn Falkenberg	Mary O'Donnell	Melissa A. O'Keefe	Naomi Berkowitz
Julie and Joseph C. Zuercher	Larry R. Brown	Lloyd A. Davidson	Marilyn Hollub	Mary Pope	Melissa Wynne and David Foster	Narci Martinez
Karen Cardinal	Larsana Nelson	Lloyd S. Davis	Marilyn Naiditch	Mary Reynolds	Natalie Handelman	Nathan Lipton-Lubet
Karen Fox	Laura Farlik	Lois Kahn	Marilyn Richards	Mary Rothschild	Neal Bernover	Neal Elward
Karen Shankman	Laura and Elliott Dudnik	Lois and Bill A. Grusich	Marilyn and Fred Walz	Mary Sheffield	Neal Rubin	Neal Specht
Karen Schneider and David J Mogul	Laura and Kurt Topel	Lonn & Janet Myers	Marilyn and Frederick Webster	Mary Sotir	Neal Wilner	Nell Funk
Karen W. George	Lauren Goldstein	Lora and Chad Gettleman	Marilyn and Harry Johnson	Mary Vanderbeck	Nell Ferguson	New Trier Township
Karin Palasz	Laurel Field	Lori Hall	Marion Dahl	Mary and Bruce Goodman Fund	Nicholas Tschaika	Nick Demlika
Karina Dehayes	Laurie Field	Luba Rothblatt	Marion Glicksberg	Mary and Douglas T. Moring	Nora and Ron Teeple	Norene Horowitz
Kate O'Connor	Lawrence Macy	Lyn and Joseph Page	Marjorie Mueller	Mary and Frank O. Mathie	Norman Michaud	Northshore University Health System
Kate and Paul Compornolle	Lawrence Nicholson	Lyn Roknich Latimer and Peter Roknich	Marjorie P. Long	Mary and John Lawlor	Noshir Daruwalla	Olga Baron
Katherine E. Pierce	Lawrence I. Kaufman	Lynda and William H. Frillman	Mark Farrell	Mary and Paul Finnegan	Owen Cross Memorial Fund	Pamela Kaul
Kathleen Green	Layna Portugal	Lyndal Hanna	Mark George	Mary and Phil Roden	Pamela and Christopher Cain	Patricia Goldweic
Kathleen Holland	Lea and Michael A. Lazarus	Lynn Jackson	Mark Gunderson	Mary and Thomas Tebbe	Patricia Balsamo	Patricia Buckley
Kathleen McAndrews	Lee Gerald	Lynn Russell	Mark Kotz	Mary Ann Schmelzer	Patricia Dellumo	Patricia Disselhorst
Kathleen Slezak	Lee Starr	Lynn M. Welch	Mark Leong	Mary Anne Cappel		
Kathleen and Jim Hirsman	Lenard J. Meyer	M/I Homes, LLC	Mark Wortsmann	Mary E. Reiter		
Kathleen McCourt and Warren Friedman	Lenore and Robert Erickson	Maggie Mayers	Marleen Verlinden	Mary Helen and John Ray		
Kathryn Hunt	Leo Shen	Maggie Seideman	Marsha Glick	Mary L. Hotson		
Kathryn Pariza	Leslie Lehner	Malcolm Hast	Marsha and John B. Barnett	Mary Lou and Mitchell R. Horwat		
Kathryn S. Klawans	Leslie Rosen	Mamata Reddy	Martha Campbell	Mary Lynn Smedinghoff		
Kathy Leoni	Letitia and Jeffrey M. Mann	Marc Hilton	Martha Evens	Marybeth Schroeder		
Kathy Shine	Libby and Winfred F. Hill	Marc A. Primack	Martha Fowler	Material Possessions		
Kathy R. Barnett	Libby Ester and Michael Brody	Marc O. Bermann	Martha Hinkle	Matt Gluckman		
Katy Beck	Lifeway Foods	Margaret Compornolle	Martha Rudy	Maureen Hawkins		
Kelly Morgan	Lina DiSilvestro	Margaret Moyer	Martha and George Lannert	Maureen Kleiderer		
Kendall College	Linda Gels	Margaret Robinson	Martha and John Wick	Maureen McGrath		
	Linda Haack	Margaret Roche	Martha and Peter Hanson	Maureen and James Carroll		
	Linda Harman-Weinstein		Martha Erpelding and Steven			

Patricia Joseph	co	Ronald Kelch	Serena Skalinder	Susan Kahn	The Jeffrey P Coney and Elizabeth Coney Trust TIC Gift Fund	Virginia F. Ayers
Patricia McGuire	Rachel Fowler	Ronald Zagorski	Sharon Lemke	Susan Karp		Vivienne Jones
Patricia McMahon	Rachel German and Brian Frankl	Rose Channon	Sharon A. Vollman	Susan Kenyon	The Judy and David Schiffman Family Fund	Vladimir Smelyansky
Patricia Smythe		Rose Novil	Sharon L. King Foundation	Susan Kuen		Yvonne Vacante
Patricia and Joseph Hinkel Charitable Fund	Rachel Hayman and Edward Michael	Rose Houston Charitable Foundation	Sharon L. Sachse	Susan Ross	The Kristie Topel Memorial Charitable Giving Account	Walter Ries
Patricia and Thomas Minogue	Ray Choi	Rosie Rees and Gene Servillo	Sharon M. Gilmore	Susan Shaman		Waqas Samir, LLC
Patrick McCudden	Raymond Artabasy	Roslyn Glattman-Hirsch	Sharon Smaller and Joel S. Freeman	Susan Turner	The Mike and Fran Goldstein Charitable Fund	Wendie Choll and Randall Cohn
Patrick Walsh	Raymond Nusinow	RRF Foundation for Aging	Sheila Keitel	Susan and Don Cherco		Will Compernolle
Patrick and Anna M. Cudahy Foundation	Rebecca Carlson	Russell and Josephine Kott Memorial Charitable Trust c/o The Oak Park-River Forest Community Foundation	Sheila and Mike Newman	Susan and Edward J. Dublin	The Reedy Simons Family Philanthropic Fund	Willa Jacobs
Patrick T. Kennedy Family Fund	Rebecca P. McLane		Sheran K. Fiedler	Susan and Kenneth G Fox		William Gates
Patti Carrington	Reed Smith LLP		Sherry Walker	Susan and Kenneth P. Morrison	The Spice House	William Lee
Patti K. Bayer	Refugee One		Sherry and Bill Nelson	Susan and Roger E. Lumpp II	Thekla and John Metz	William Ryno
Patty and Robert E. Reece	RenaissanceRe US Inc		Shirley Bremer	Susan and Thomas F. Moran	Thomas Butler	William Schiller
Paypal	Renee Vogelsberg		Shirley P. Hood	Susan D. Schaffrath	Thomas Garden	William Tempelmeyer
Pedro Lopes	Reva M. Anderson		Sidney Schiffman	Susan Heyden and Agnes O. Curtin	Thomas Hinrichs	William G. Hart CFA, CIC
Peggy Ogorek	Richard Besse		Sigmund Weitzman	Susan J. Morse	Thomas Hofmaier	William J. Pizzi
Peggy and Gene J. Kocian	Richard Klaskin		Sima Miller	Susanne and Jonathan W. Dunmore	Thomas Myers	Wilmette Harbor Rotary Club Foundation
Peggy L. Bagley	Richard Morris		Sports Flags and Products	SuzAnne and Rich Radi	Tiffany and Tobi Laczkowski	Winnetka Congregational Church
Penny McCreight	Richard B. Egen		Stanley Burstein	Suzanne and Stephen S. Carlson	Tim Ellwanger	Winthrop Harbor Lions Club
Perkins Coie Foundation	Rita Weinberg		Stanley Cohen		Tina Garrison	Yoga Prakasa
Perry Metzler	Rita M. Keller		Stanton Hadley		Tina Harlan	Yukari Latimer
Peter Champion	Sally Prager		Sally Schoch		Tina Stretch	
Peter Demos	Sally and Richard Weiland		Sally and Warren Lupel		Ting-Ting and Nian-Chih Yang	
Peter Kubik	Salvatore Casali		Salvatore Prainito		Tom Meyer	Yvette Gideon and Rodger R. Sonneborn
Peter and Mary De Jong	Salvatore Prainito		Sam Paget		Toni Dogterom	
Peter B Sims	Sandra Bartelstein		Samuel Fisher		Tonise Paul	Yvonne Mug
Phillip Zagon	Sandra Goss		Sandra Bartelstein		Tunes on Tuesday	Yvonne Standard
Phillip Zisook	Sandra and Eston W. Gross		Sandra Goss		Uncommon Threads	Zeena Chang
Phoebe R. and John D. Lewis Foundation	SAP America Inc.		Sandra and Eston W. Gross		United Way of Metro Chicago	Zulli Baez
Phyllis Price	Sara Ridder		SAP America Inc.		Vaishali Yajnik	
Phyllis and Bob Nickel	Sara Schastok		Sara Ridder		Velinda Hookanson	
Phyllis H Schaefer	Sara A. Minkus		Sara Schastok		Vicki Rohlwing	
Pierre Devinentis	Sara and Bob Burson		Sara A. Minkus		Vicki and Stuart Johnson	
Priscilla Merrick	Sarah Petersen		Sara and Bob Burson		Victor Dye	
Priscilla Perry	Saroj Puri		Sarah Petersen		Village of Skokie	
Priscilla and Joseph Maniscalco			Saroj Puri		Vinettie Adkings	
					Virginia Paton	
					Virginia Russell	
					Virginia and Alan George	

THANK YOU



MEALS **on** WHEELS

NORTHEASTERN ILLINOIS